

Subject Property: Tract 432-7A51
Annie Sunn Lane
Part of Sec. 9, T41N-R5E
Vilas Co., Wisconsin

Figure 1
General Location Map

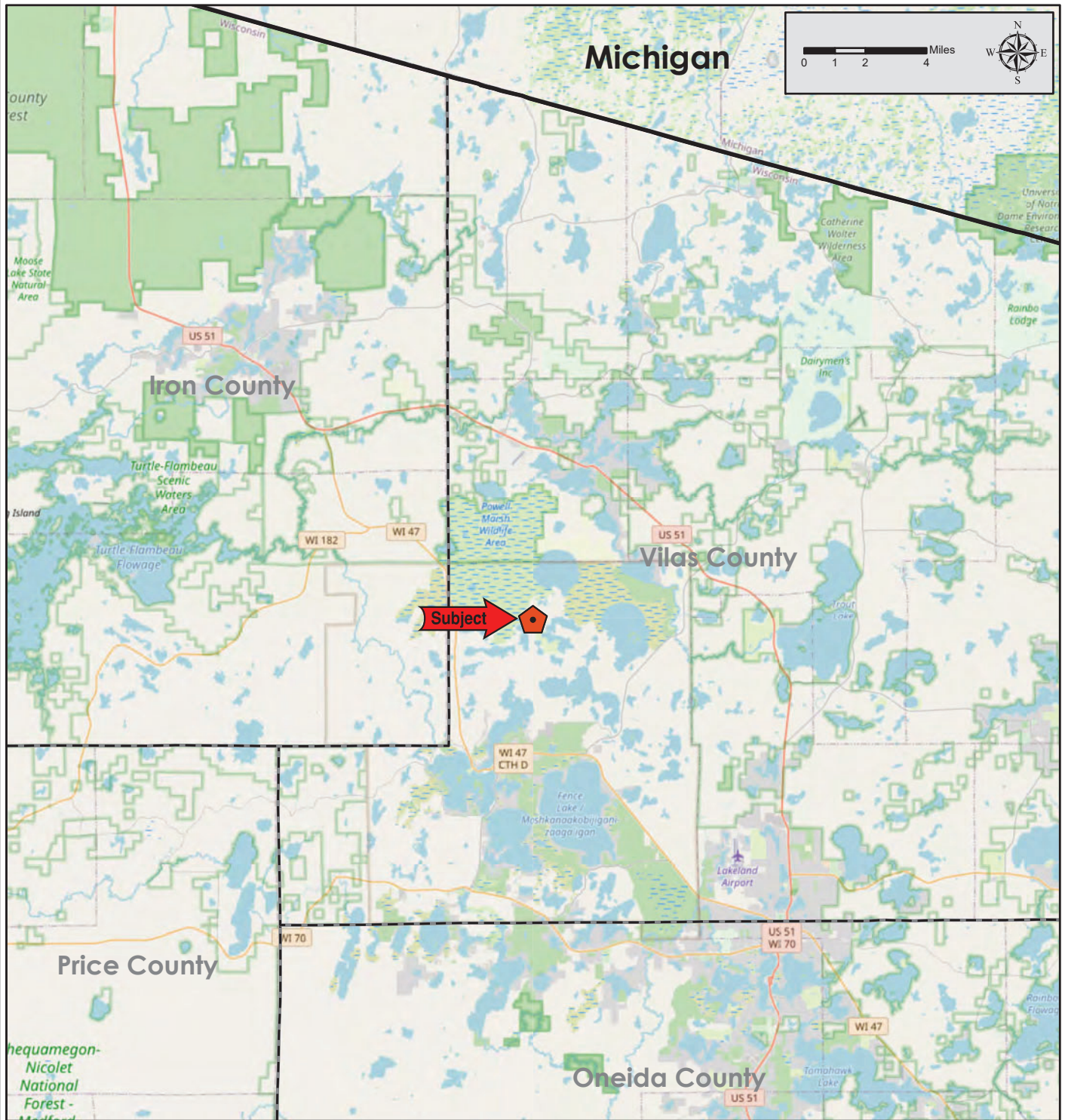

Map Disclaimer:

This map is intended to provide a visual representation of property and geographic features. It is not a legal survey but a depiction of the property based on reasonably available information suitable for the intended purposes. This map shows the approximate relative location of property boundaries but was not prepared by a professional land surveyor. The use of this map is limited to applications consistent with the intent and accuracy of the map and source data. It may not be sufficient or appropriate for legal, engineering, or surveying purposes. No guarantees or warranties are expressed. This map is not a survey of the actual boundary of any property this map depicts.

Subject Property: Tract 432-7A51
Annie Sunn Lane
Part of Sec. 9, T41N-R5E
Vilas Co., Wisconsin

Figure 2
Property Location Map



Map Disclaimer:
 This map is intended to provide a visual representation of property and geographic features. It is not a legal survey but a depiction of the property based on reasonably available information suitable for the intended purposes. This map shows the approximate relative location of property boundaries but was not prepared by a professional land surveyor. The use of this map is limited to applications consistent with the intent and accuracy of the map and source data. It may not be sufficient or appropriate for legal, engineering, or surveying purposes. No guarantees or warranties are expressed. This map is not a survey of the actual boundary of any property this map depicts.

Subject Property: Tract 432-7A51
Annie Sunn Lane
Part of Sec. 9, T41N-R5E
Vilas Co., Wisconsin

Figure 3
2020 NAIP Imagery

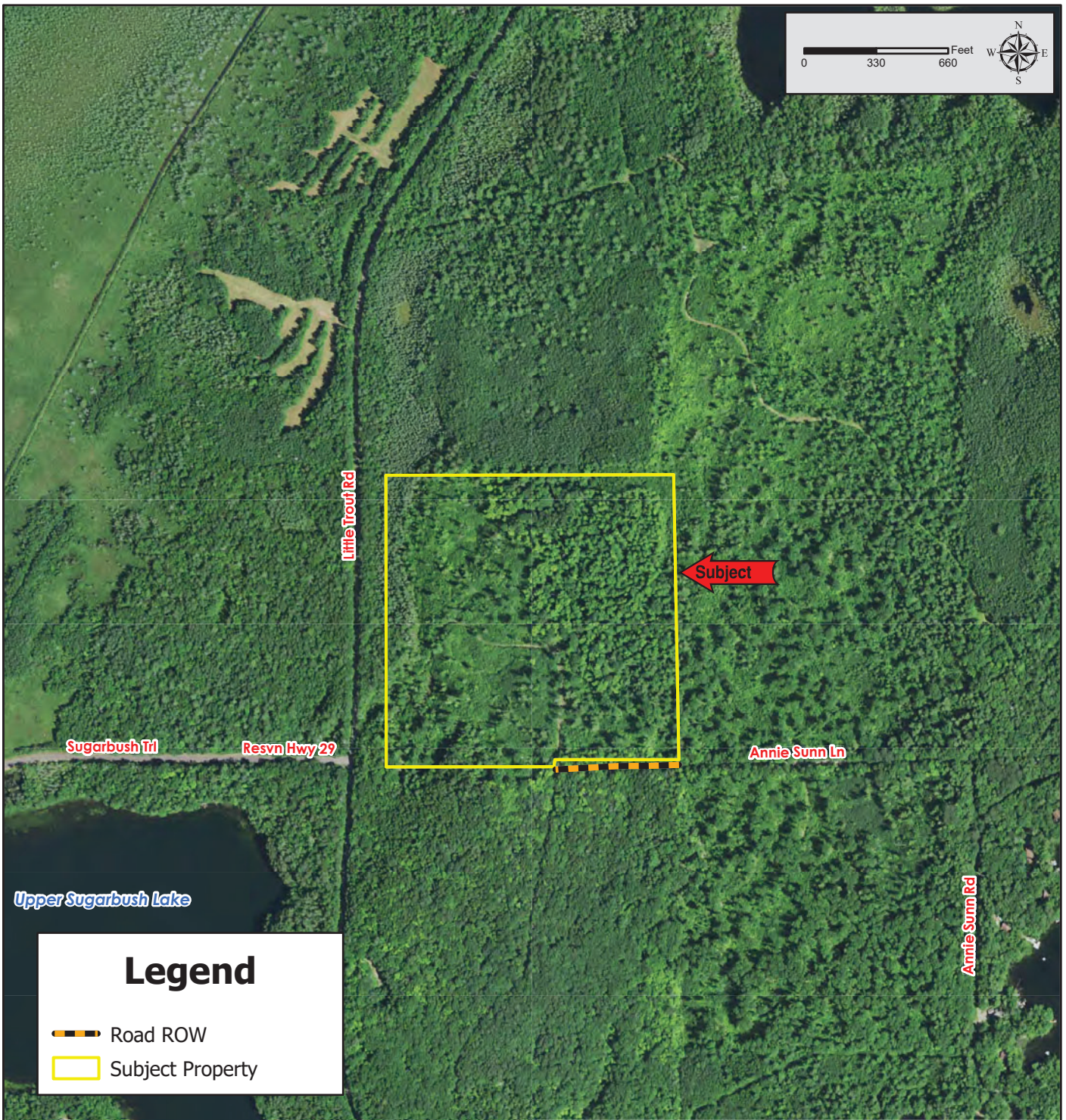

Legend

- Road ROW
- Subject Property

Map Disclaimer:
This map is intended to provide a visual representation of property and geographic features. It is not a legal survey but a depiction of the property based on reasonably available information suitable for the intended purposes. This map shows the approximate relative location of property boundaries but was not prepared by a professional land surveyor. The use of this map is limited to applications consistent with the intent and accuracy of the map and source data. It may not be sufficient or appropriate for legal, engineering, or surveying purposes. No guarantees or warranties are expressed. This map is not a survey of the actual boundary of any property this map depicts.

Subject Property: Tract 432-T 2047
Annie Sunn Lane
Part of Sec. 16, T41N-R5E
Vilas Co., Wisconsin

Figure 2
Property Location Map



Map Disclaimer:
 This map is intended to provide a visual representation of property and geographic features. It is not a legal survey but a depiction of the property based on reasonably available information suitable for the intended purposes. This map shows the approximate relative location of property boundaries but was not prepared by a professional land surveyor. The use of this map is limited to applications consistent with the intent and accuracy of the map and source data. It may not be sufficient or appropriate for legal, engineering, or surveying purposes. No guarantees or warranties are expressed. This map is not a survey of the actual boundary of any property this map depicts.

Subject Property: Tract 432-T 2047
Annie Sunn Lane
Part of Sec. 16, T41N-R5E
Vilas Co., Wisconsin

Figure 3
2020 NAIP Imagery

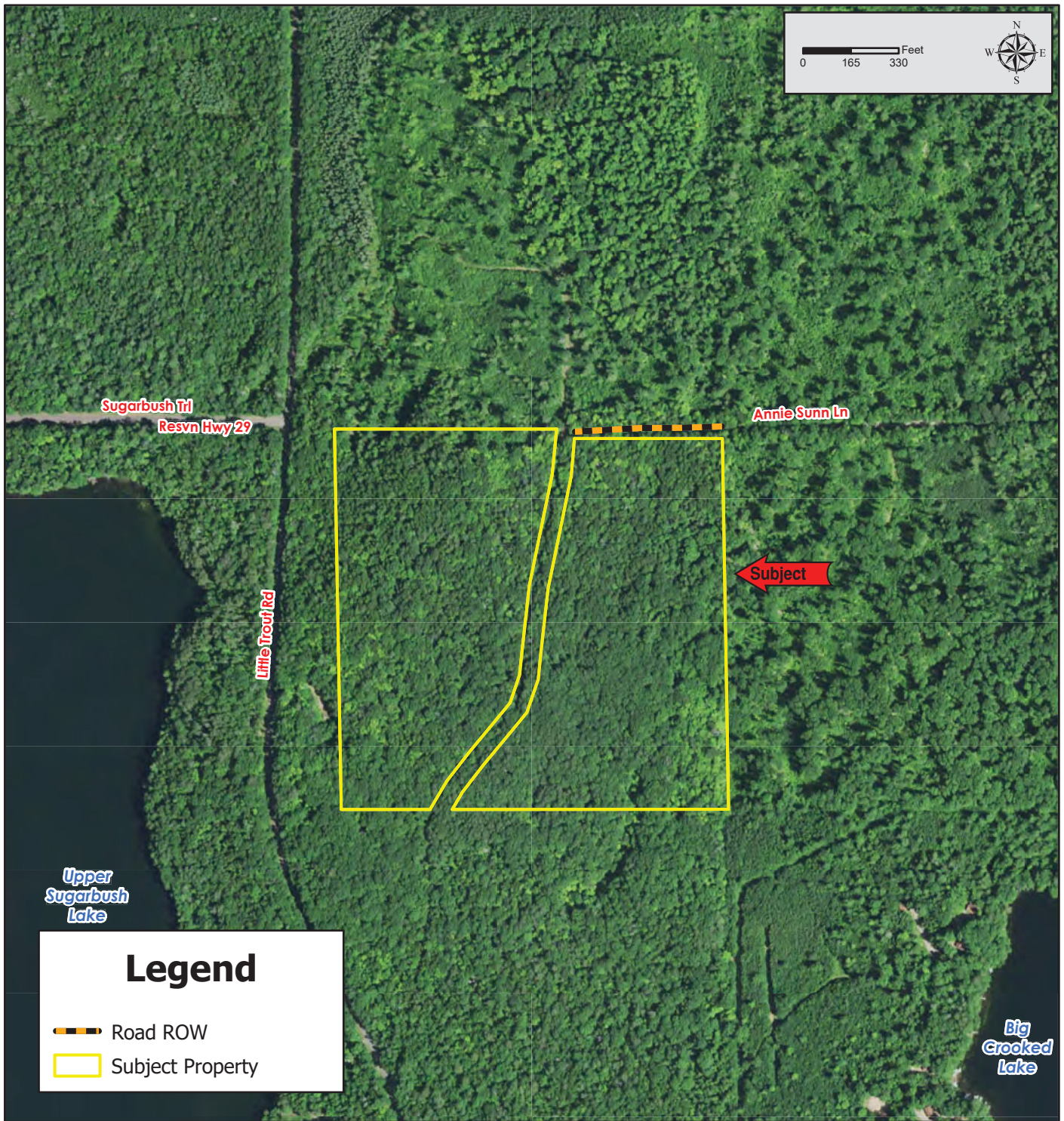

Legend

- Road ROW
- Subject Property

Map Disclaimer:
This map is intended to provide a visual representation of property and geographic features. It is not a legal survey but a depiction of the property based on reasonably available information suitable for the intended purposes. This map shows the approximate relative location of property boundaries but was not prepared by a professional land surveyor. The use of this map is limited to applications consistent with the intent and accuracy of the map and source data. It may not be sufficient or appropriate for legal, engineering, or surveying purposes. No guarantees or warranties are expressed. This map is not a survey of the actual boundary of any property this map depicts.

Subject Property: Tract 432-T 2047
Annie Sunn Lane
Part of Sec. 16, T41N-R5E
Vilas Co., Wisconsin

Figure 4
USGS Topographic Map



Map Disclaimer:
This map is intended to provide a visual representation of property and geographic features. It is not a legal survey but a depiction of the property based on reasonably available information suitable for the intended purposes. This map shows the approximate relative location of property boundaries but was not prepared by a professional land surveyor. The use of this map is limited to applications consistent with the intent and accuracy of the map and source data. It may not be sufficient or appropriate for legal, engineering, or surveying purposes. No guarantees or warranties are expressed. This map is not a survey of the actual boundary of any property this map depicts.

Subject Property: Tract 432-7G16
Annie Sunn Lane
Part of Sec. 10 & 15, T41N-R5E
Vilas Co., Wisconsin

Figure 2
Property Location Map



Legend

-  Road ROW
-  Subject Property

Map Disclaimer:

This map is intended to provide a visual representation of property and geographic features. It is not a legal survey but a depiction of the property based on reasonably available information suitable for the intended purposes. This map shows the approximate relative location of property boundaries but was not prepared by a professional land surveyor. The use of this map is limited to applications consistent with the intent and accuracy of the map and source data. It may not be sufficient or appropriate for legal, engineering, or surveying purposes. No guarantees or warranties are expressed. This map is not a survey of the actual boundary of any property this map depicts.

Subject Property: Tract 432-7G16
Annie Sunn Lane
Part of Sec. 10 & 15, T41N-R5E
Vilas Co., Wisconsin

Figure 3
2020 NAIP Imagery

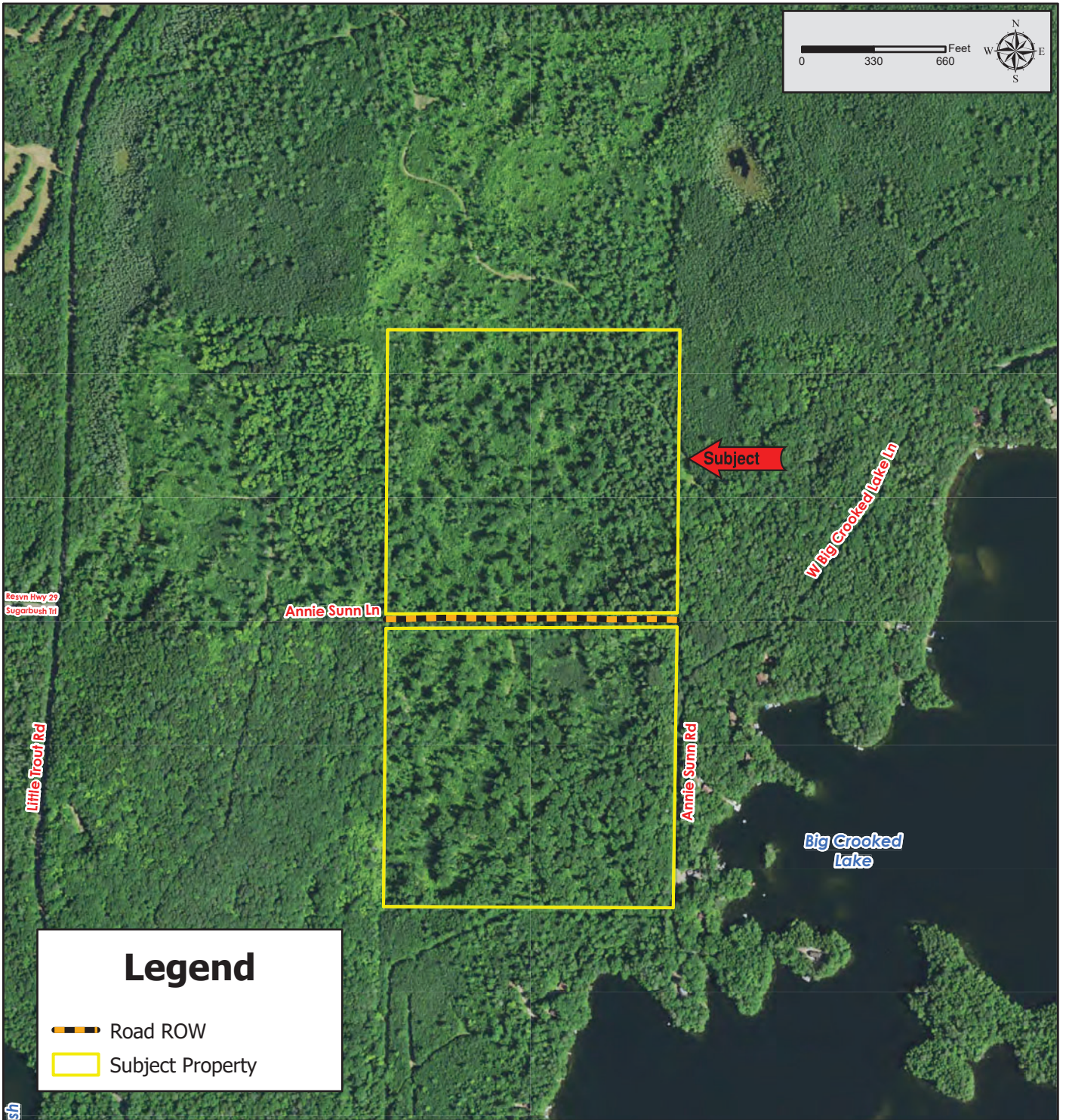
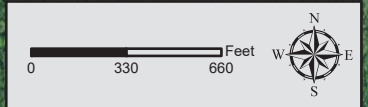

Legend

- Road ROW
- Subject Property

Map Disclaimer:

This map is intended to provide a visual representation of property and geographic features. It is not a legal survey but a depiction of the property based on reasonably available information suitable for the intended purposes. This map shows the approximate relative location of property boundaries but was not prepared by a professional land surveyor. The use of this map is limited to applications consistent with the intent and accuracy of the map and source data. It may not be sufficient or appropriate for legal, engineering, or surveying purposes. No guarantees or warranties are expressed. This map is not a survey of the actual boundary of any property this map depicts.

Subject Property: Tract 432-7G16
Annie Sunn Lane
Part of Sec. 10 & 15, T41N-R5E
Vilas Co., Wisconsin

Figure 4
USGS Topographic Map

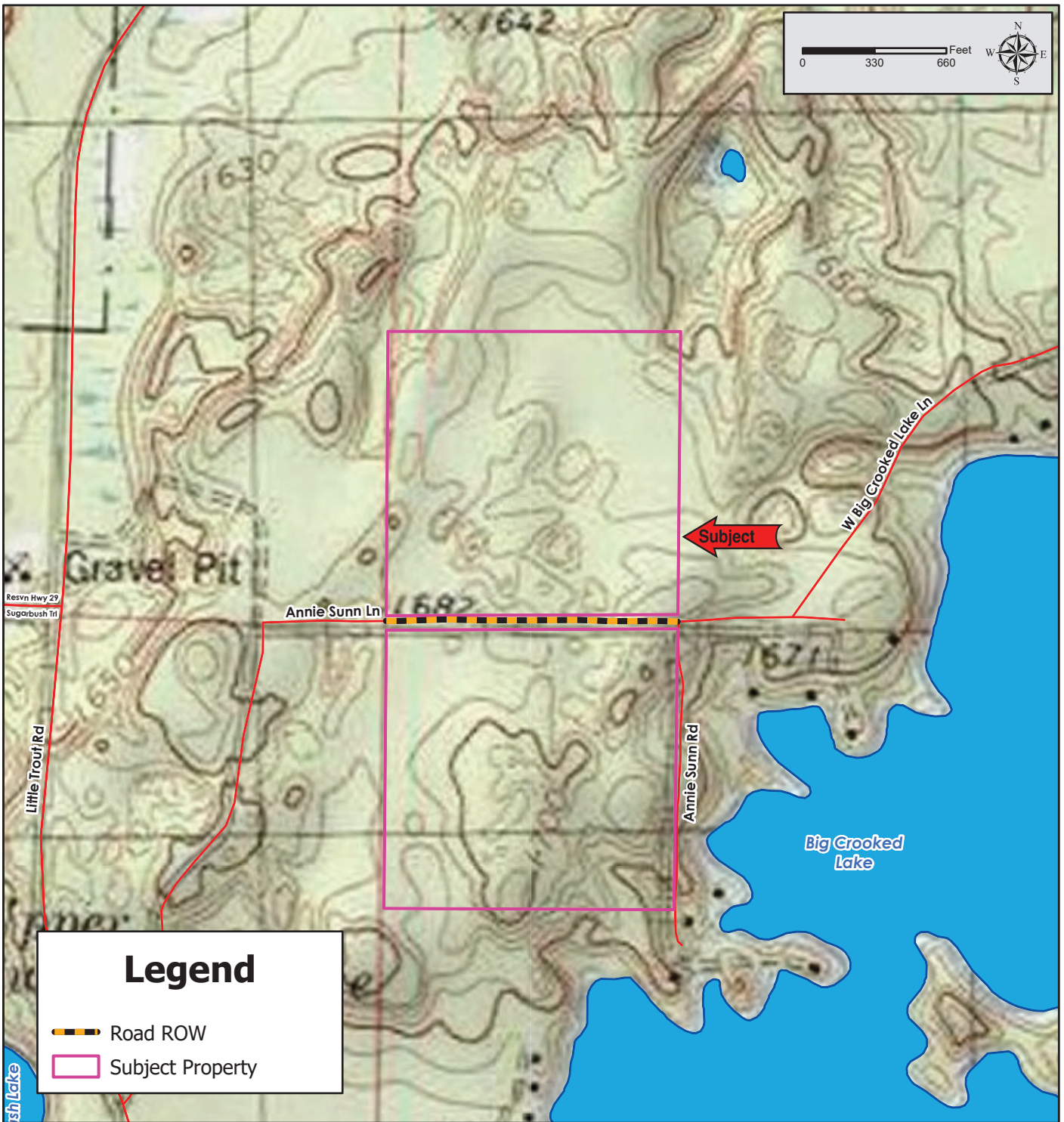

Map Disclaimer:
This map is intended to provide a visual representation of property and geographic features. It is not a legal survey but a depiction of the property based on reasonably available information suitable for the intended purposes. This map shows the approximate relative location of property boundaries but was not prepared by a professional land surveyor. The use of this map is limited to applications consistent with the intent and accuracy of the map and source data. It may not be sufficient or appropriate for legal, engineering, or surveying purposes. No guarantees or warranties are expressed. This map is not a survey of the actual boundary of any property this map depicts.

Subject Property: Tract 432-7D13
Center Sugarbush Lane
Part of Sec. 20, T41N-R5E
Vilas Co., Wisconsin

Figure 1
General Location Map

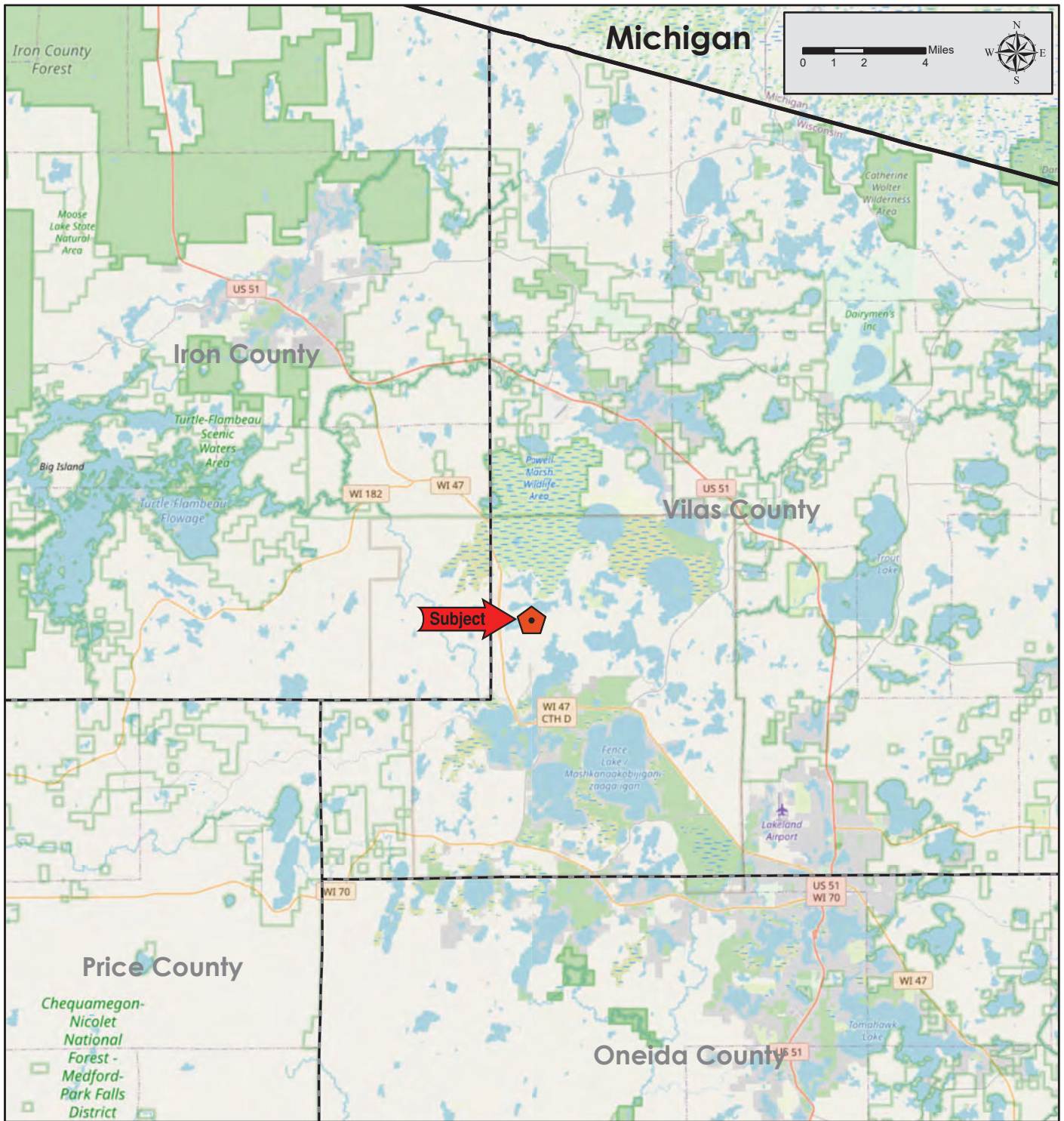

Map Disclaimer:

This map is intended to provide a visual representation of property and geographic features. It is not a legal survey but a depiction of the property based on reasonably available information suitable for the intended purposes. This map shows the approximate relative location of property boundaries but was not prepared by a professional land surveyor. The use of this map is limited to applications consistent with the intent and accuracy of the map and source data. It may not be sufficient or appropriate for legal, engineering, or surveying purposes. No guarantees or warranties are expressed. This map is not a survey of the actual boundary of any property this map depicts.

Subject Property: Tract 432-7D13
Center Sugarbush Lane
Part of Sec. 20, T41N-R5E
Vilas Co., Wisconsin

Figure 2
Property Location Map

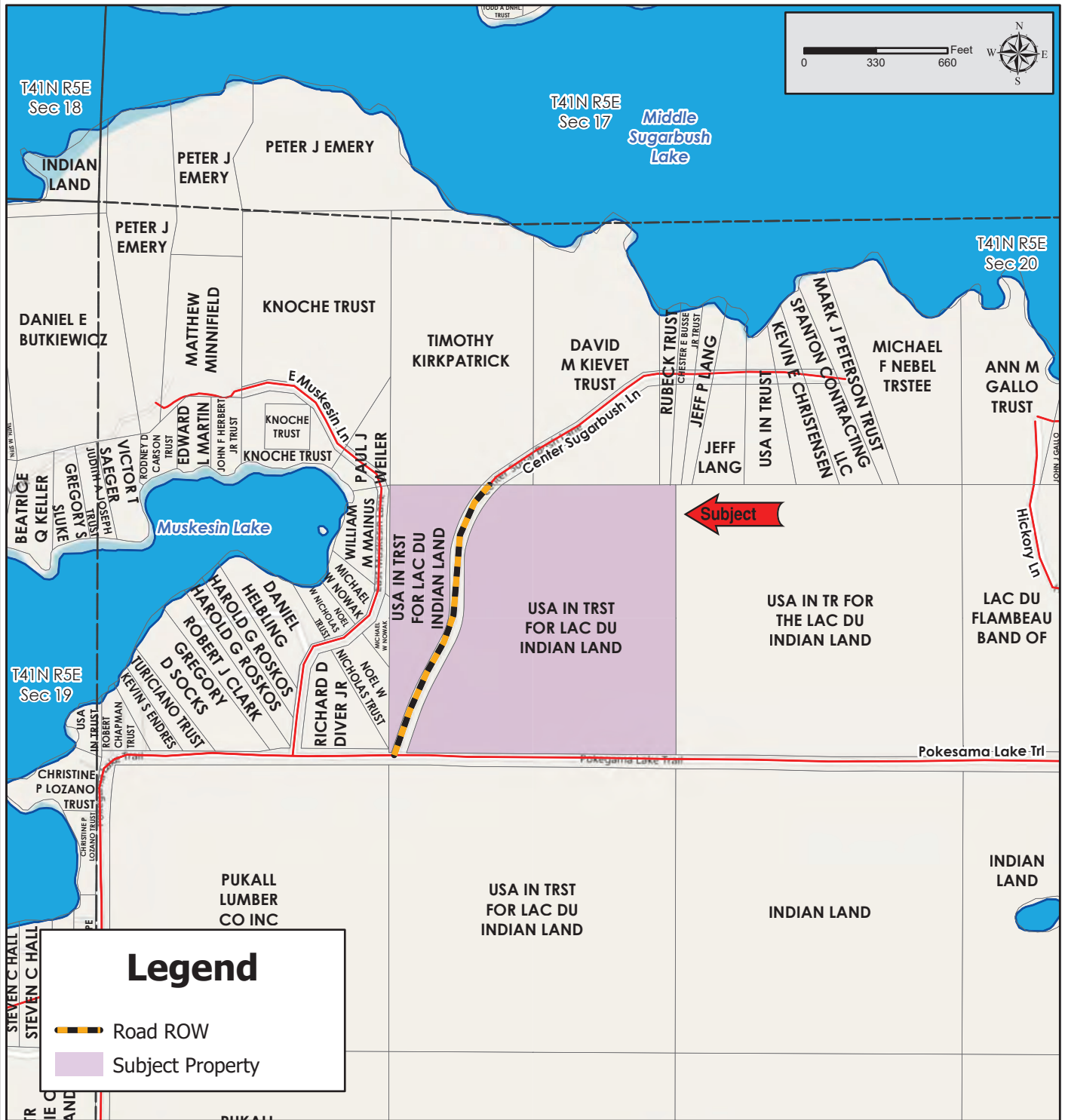

Map Disclaimer:
 This map is intended to provide a visual representation of property and geographic features. It is not a legal survey but a depiction of the property based on reasonably available information suitable for the intended purposes. This map shows the approximate relative location of property boundaries but was not prepared by a professional land surveyor. The use of this map is limited to applications consistent with the intent and accuracy of the map and source data. It may not be sufficient or appropriate for legal, engineering, or surveying purposes. No guarantees or warranties are expressed. This map is not a survey of the actual boundary of any property this map depicts.

Subject Property: Tract 432-7D13
Center Sugarbush Lane
Part of Sec. 20, T41N-R5E
Vilas Co., Wisconsin

Figure 3
2020 NAIP Imagery

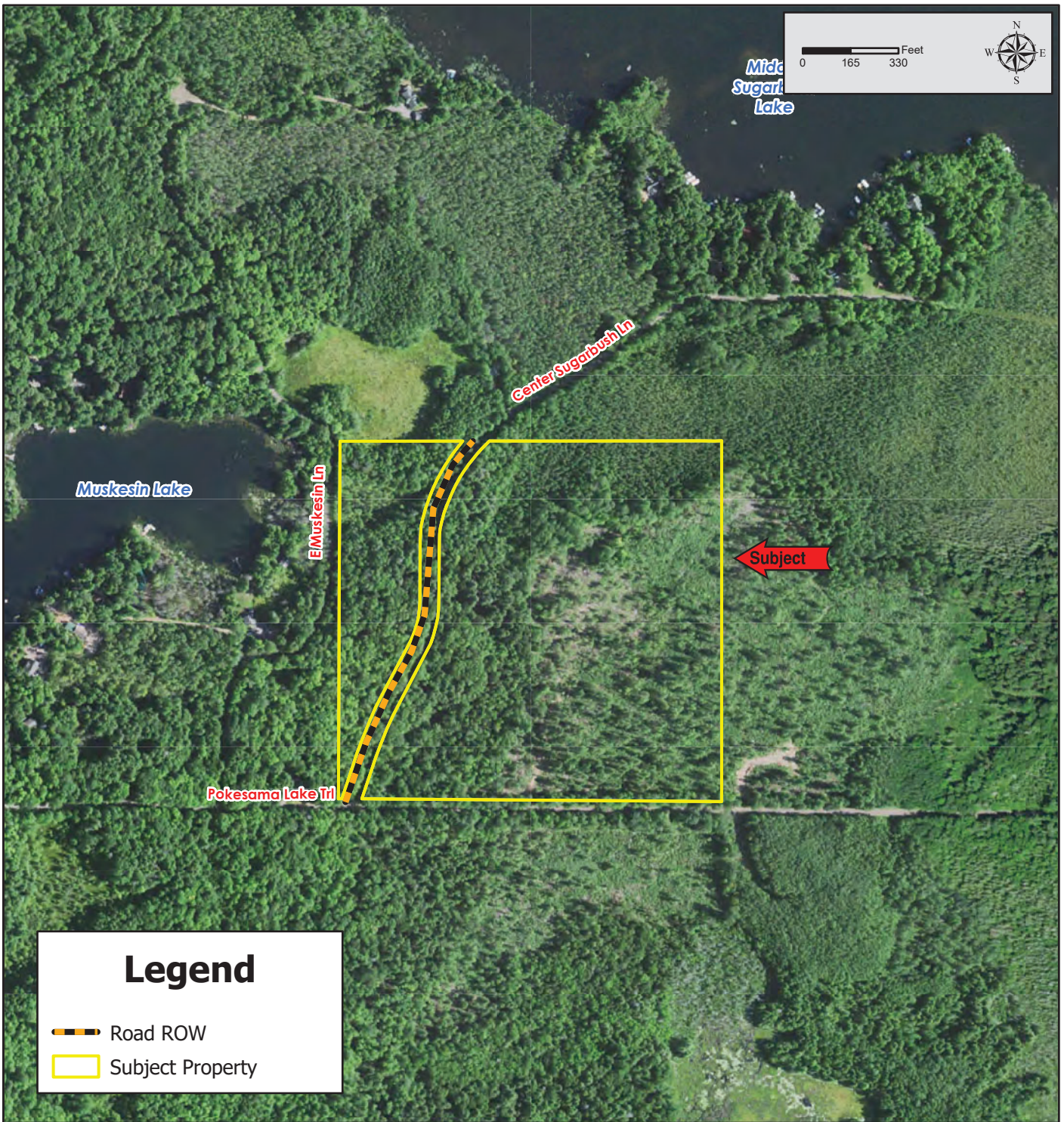

Legend

- Road ROW
- Subject Property

Map Disclaimer:
This map is intended to provide a visual representation of property and geographic features. It is not a legal survey but a depiction of the property based on reasonably available information suitable for the intended purposes. This map shows the approximate relative location of property boundaries but was not prepared by a professional land surveyor. The use of this map is limited to applications consistent with the intent and accuracy of the map and source data. It may not be sufficient or appropriate for legal, engineering, or surveying purposes. No guarantees or warranties are expressed. This map is not a survey of the actual boundary of any property this map depicts.

Subject Property: Tract 432-7D13
Center Sugarbush Lane
Part of Sec. 20, T41N-R5E
Vilas Co., Wisconsin

Figure 4
USGS Topographic Map

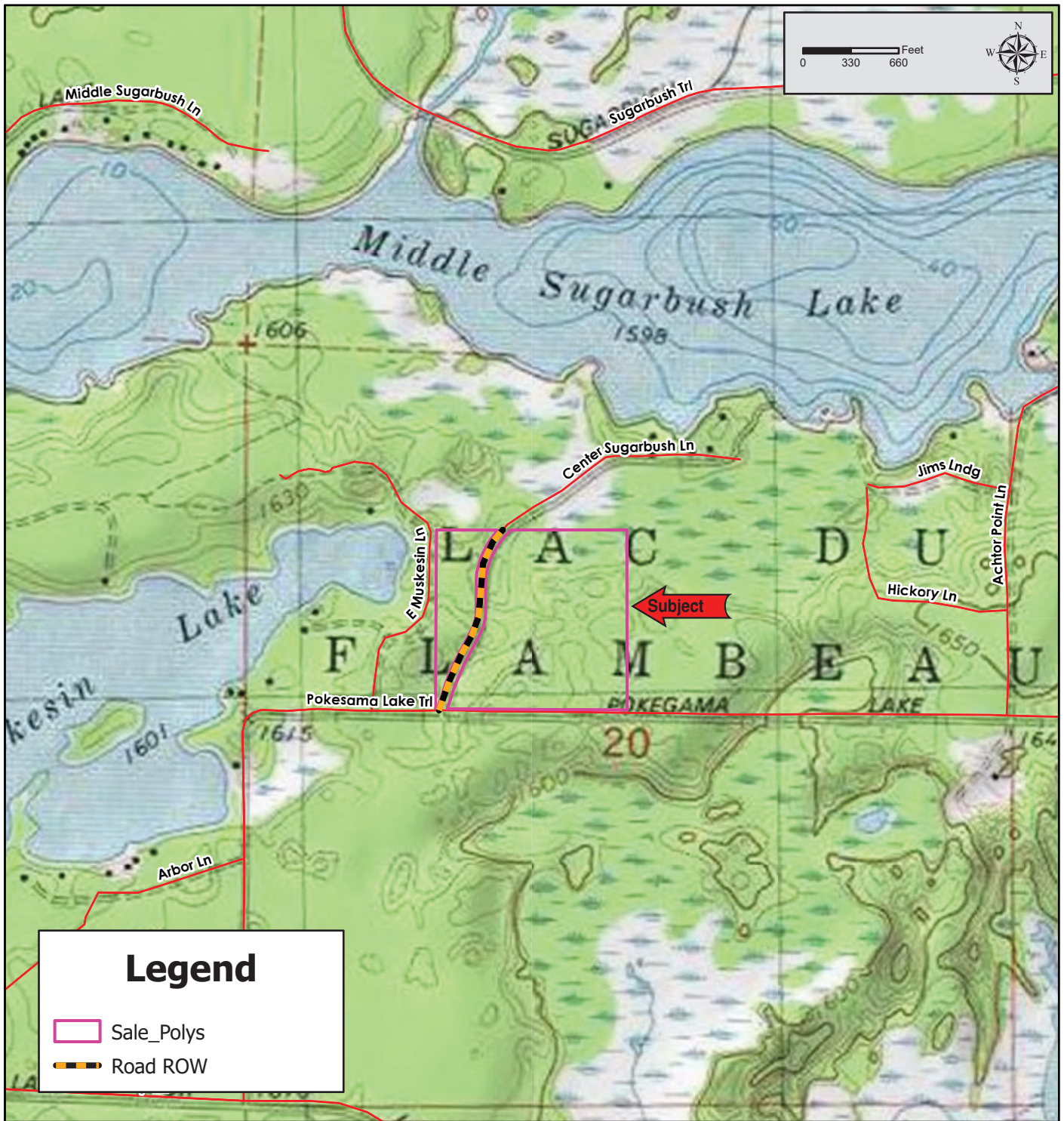

Map Disclaimer:

This map is intended to provide a visual representation of property and geographic features. It is not a legal survey but a depiction of the property based on reasonably available information suitable for the intended purposes. This map shows the approximate relative location of property boundaries but was not prepared by a professional land surveyor. The use of this map is limited to applications consistent with the intent and accuracy of the map and source data. It may not be sufficient or appropriate for legal, engineering, or surveying purposes. No guarantees or warranties are expressed. This map is not a survey of the actual boundary of any property this map depicts.

Subject Property: Tract 432-T 2056
East Ross Allen Lake Lane
Part of Sec. 2, T40N-R4E
Vilas Co., Wisconsin

Figure 1
General Location Map

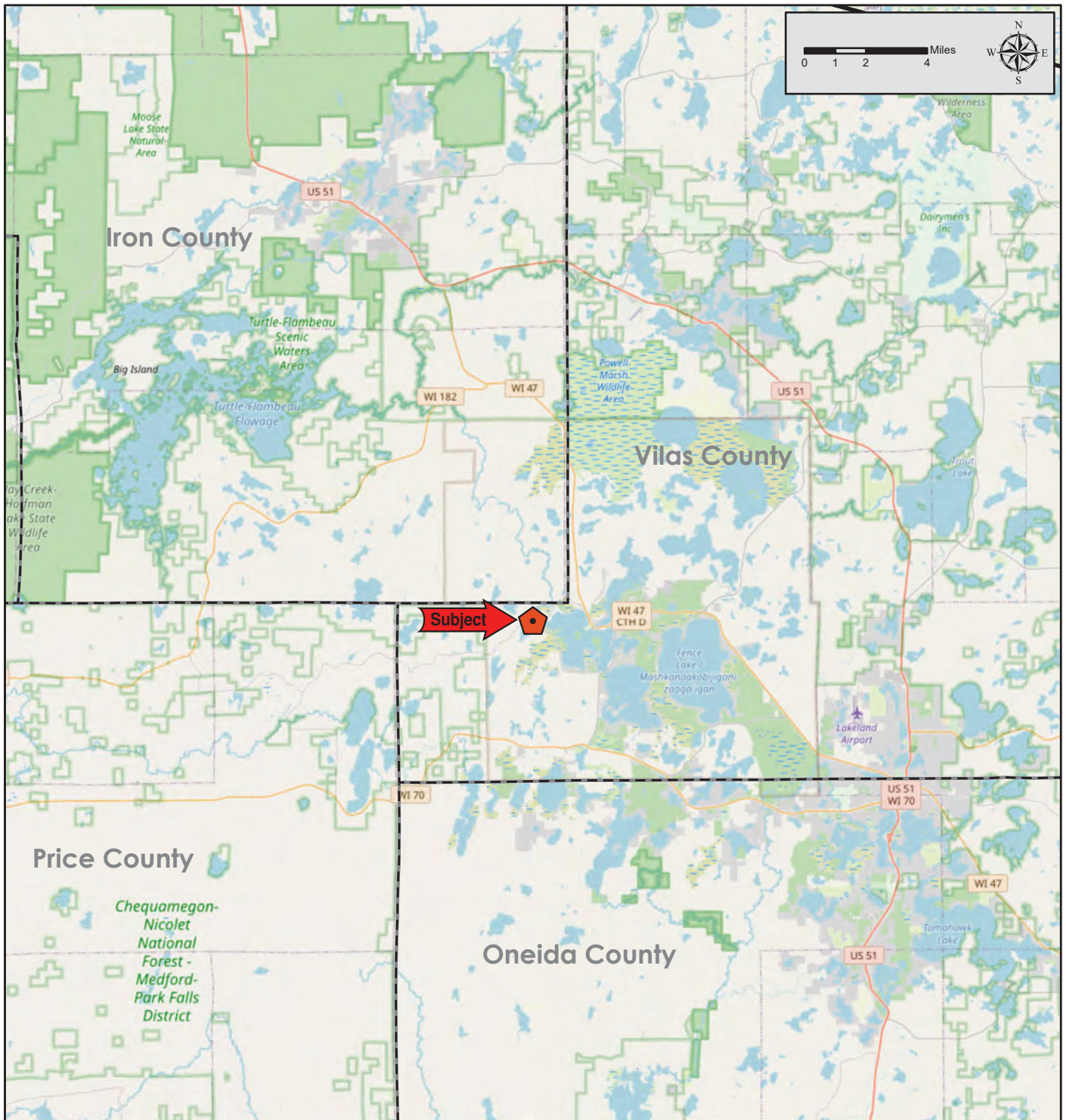

Map Disclaimer:

This map is intended to provide a visual representation of property and geographic features. It is not a legal survey but a depiction of the property based on reasonably available information suitable for the intended purposes. This map shows the approximate relative location of property boundaries but was not prepared by a professional land surveyor. The use of this map is limited to applications consistent with the intent and accuracy of the map and source data. It may not be sufficient or appropriate for legal, engineering, or surveying purposes. No guarantees or warranties are expressed. This map is not a survey of the actual boundary of any property this map depicts.

Subject Property: Tract 432-T 2056
East Ross Allen Lake Lane
Part of Sec. 2, T40N-R4E
Vilas Co., Wisconsin

Figure 2
Property Location Map



Legend

- Road ROW
- Subject Property

Map Disclaimer:
 This map is intended to provide a visual representation of property and geographic features. It is not a legal survey but a depiction of the property based on reasonably available information suitable for the intended purposes. This map shows the approximate relative location of property boundaries but was not prepared by a professional land surveyor. The use of this map is limited to applications consistent with the intent and accuracy of the map and source data. It may not be sufficient or appropriate for legal, engineering, or surveying purposes. No guarantees or warranties are expressed. This map is not a survey of the actual boundary of any property this map depicts.

Subject Property: Tract 432-T 2056
East Ross Allen Lake Lane
Part of Sec. 2, T40N-R4E
Vilas Co., Wisconsin

Figure 3
2020 NAIP Imagery

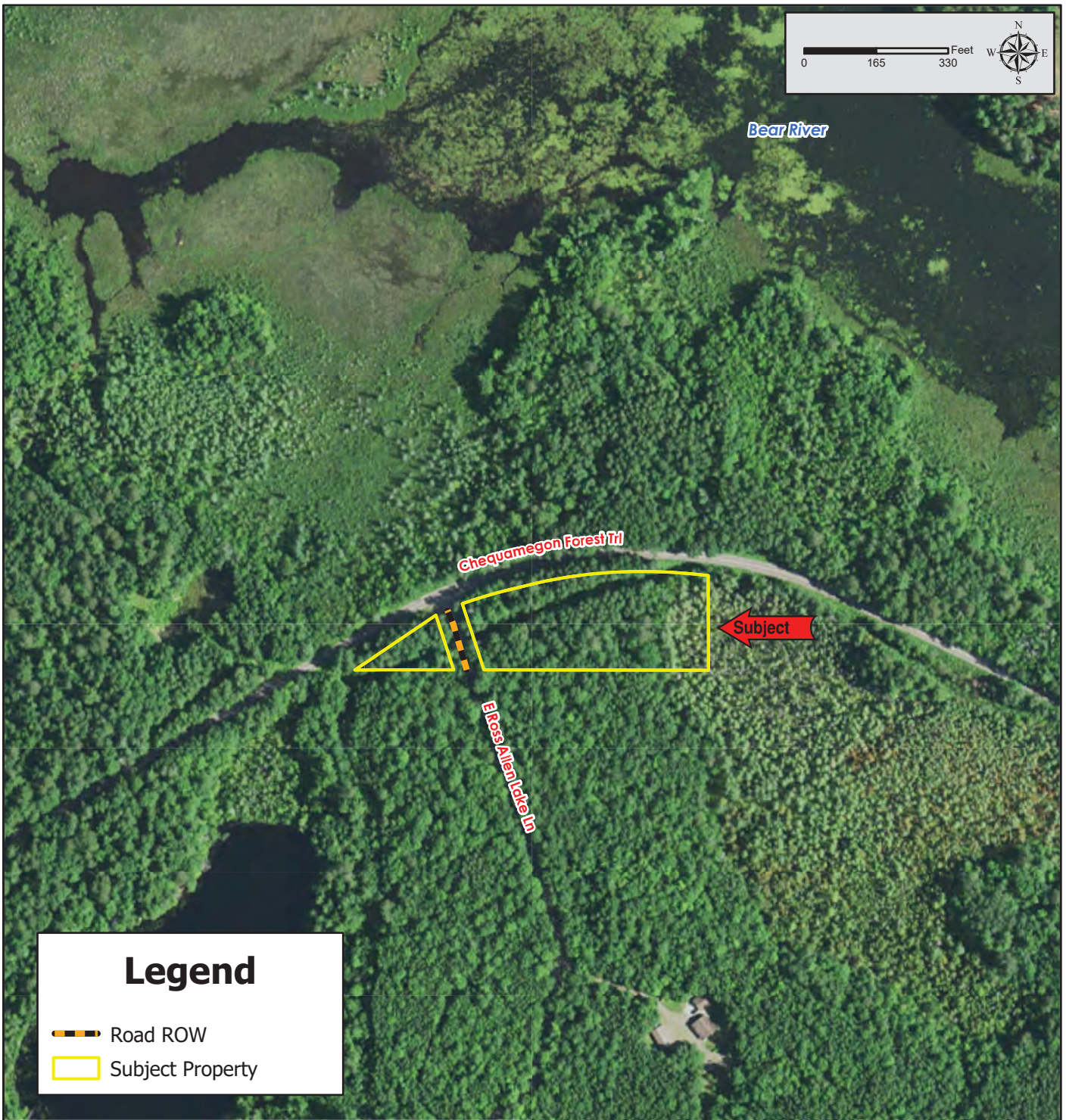
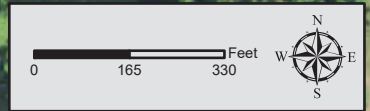

Legend

- Road ROW
- Subject Property

Map Disclaimer:
This map is intended to provide a visual representation of property and geographic features. It is not a legal survey but a depiction of the property based on reasonably available information suitable for the intended purposes. This map shows the approximate relative location of property boundaries but was not prepared by a professional land surveyor. The use of this map is limited to applications consistent with the intent and accuracy of the map and source data. It may not be sufficient or appropriate for legal, engineering, or surveying purposes. No guarantees or warranties are expressed. This map is not a survey of the actual boundary of any property this map depicts.

Subject Property: Tract 432-T 2056
East Ross Allen Lake Lane
Part of Sec. 2, T40N-R4E
Vilas Co., Wisconsin

Figure 4
USGS Topographic Map



Legend

- Road ROW
- Subject Property

Map Disclaimer:
This map is intended to provide a visual representation of property and geographic features. It is not a legal survey but a depiction of the property based on reasonably available information suitable for the intended purposes. This map shows the approximate relative location of property boundaries but was not prepared by a professional land surveyor. The use of this map is limited to applications consistent with the intent and accuracy of the map and source data. It may not be sufficient or appropriate for legal, engineering, or surveying purposes. No guarantees or warranties are expressed. This map is not a survey of the actual boundary of any property this map depicts.

**Subject Property: Tract 1 T 2094
Elsie Lake Lane
Part of Sec. 25, T41N-R5E
Vilas Co., Wisconsin**

**Figure 1
General Location Map**

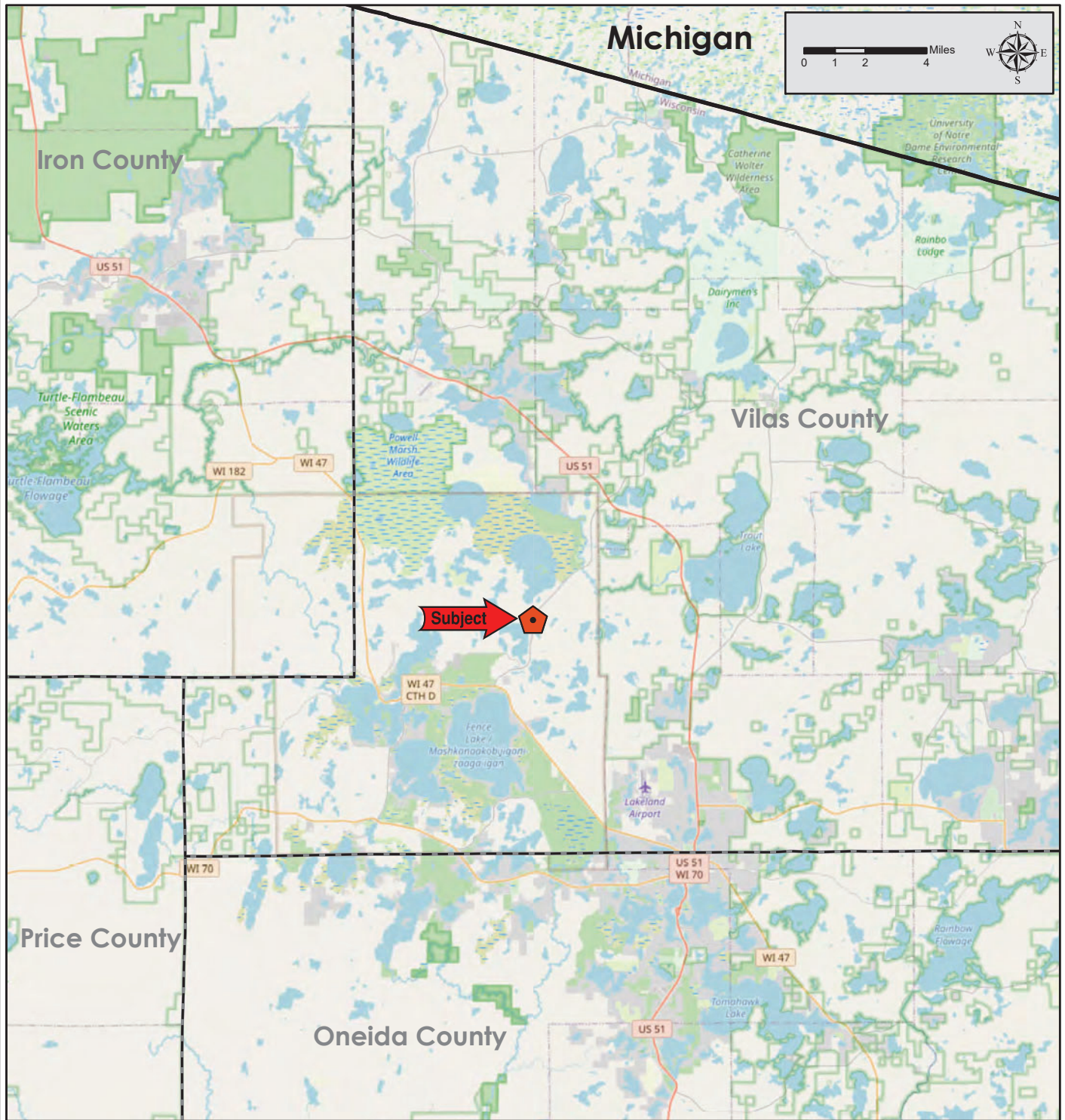

Map Disclaimer:

This map is intended to provide a visual representation of property and geographic features. It is not a legal survey but a depiction of the property based on reasonably available information suitable for the intended purposes. This map shows the approximate relative location of property boundaries but was not prepared by a professional land surveyor. The use of this map is limited to applications consistent with the intent and accuracy of the map and source data. It may not be sufficient or appropriate for legal, engineering, or surveying purposes. No guarantees or warranties are expressed. This map is not a survey of the actual boundary of any property this map depicts.

Subject Property: Tract 1 T 2094
Elsie Lake Lane
Part of Sec. 25, T41N-R5E
Vilas Co., Wisconsin

Figure 2
Property Location Map

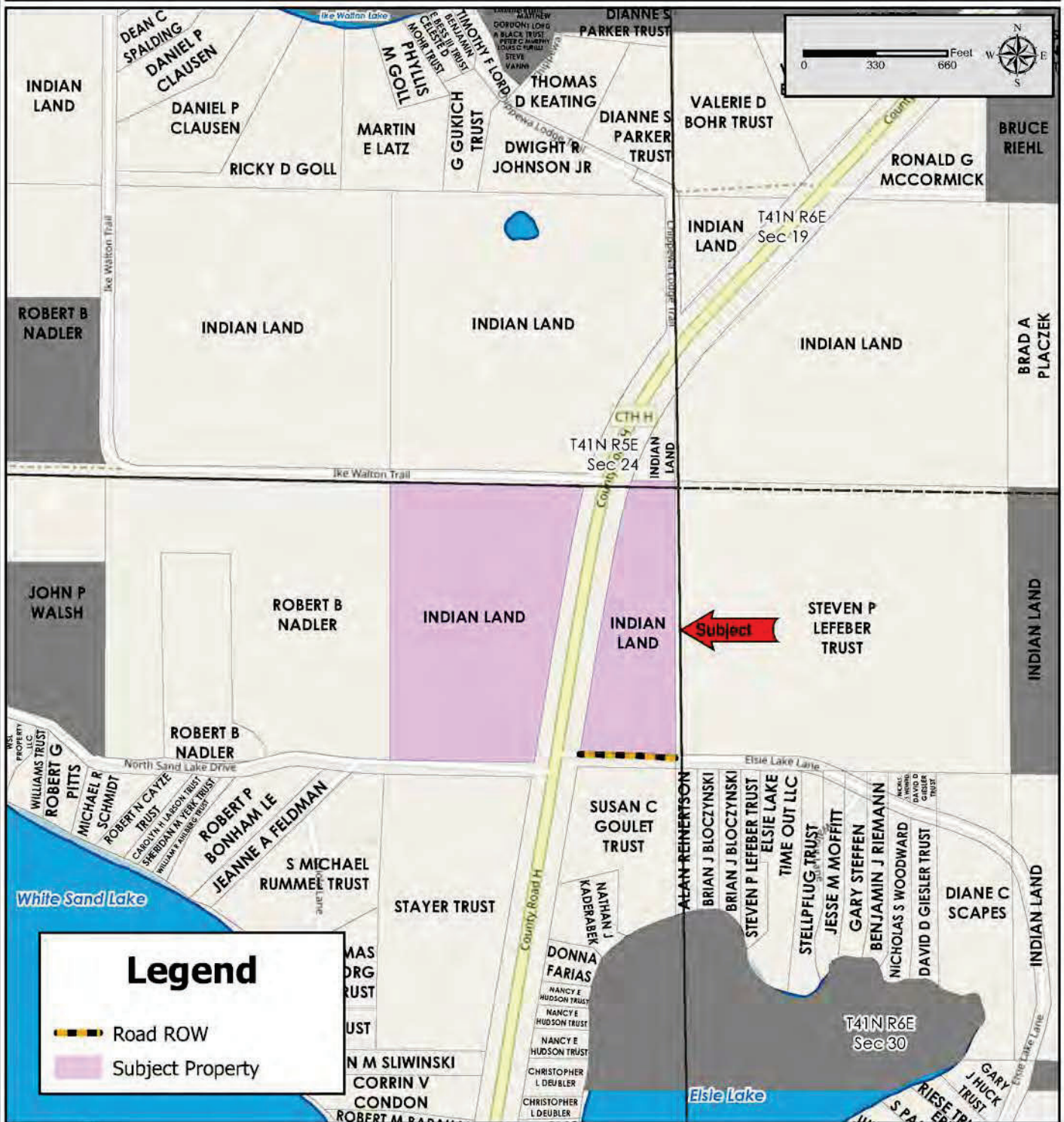

Map Disclaimer:
 This map is intended to provide a visual representation of property and geographic features. It is not a legal survey but a depiction of the property based on reasonably available information suitable for the intended purposes. This map shows the approximate relative location of property boundaries but was not prepared by a professional land surveyor. The use of this map is limited to applications consistent with the intent and accuracy of the map and source data. It may not be sufficient or appropriate for legal, engineering, or surveying purposes. No guarantees or warranties are expressed. This map is not a survey of the actual boundary of any property this map depicts.

Subject Property: Tract 1 T 2094
Elsie Lake Lane
Part of Sec. 25, T41N-R5E
Vilas Co., Wisconsin

Figure 3
2020 NAIP Imagery

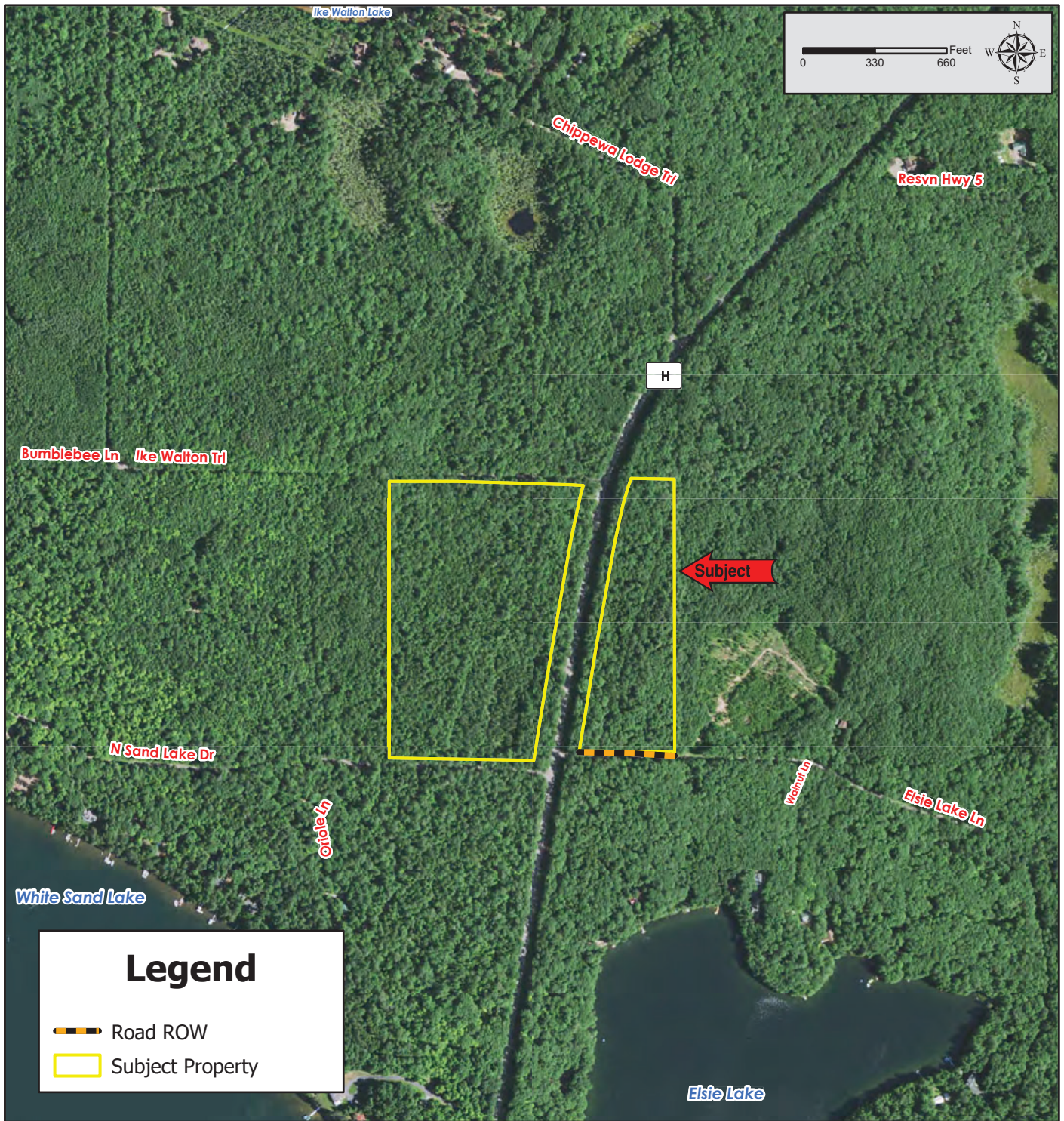

Legend

- Road ROW
- Subject Property

Map Disclaimer:
This map is intended to provide a visual representation of property and geographic features. It is not a legal survey but a depiction of the property based on reasonably available information suitable for the intended purposes. This map shows the approximate relative location of property boundaries but was not prepared by a professional land surveyor. The use of this map is limited to applications consistent with the intent and accuracy of the map and source data. It may not be sufficient or appropriate for legal, engineering, or surveying purposes. No guarantees or warranties are expressed. This map is not a survey of the actual boundary of any property this map depicts.

Subject Property: Tract 1 T 2094
Elsie Lake Lane
Part of Sec. 25, T41N-R5E
Vilas Co., Wisconsin

Figure 4
USGS Topographic Map



Map Disclaimer:

This map is intended to provide a visual representation of property and geographic features. It is not a legal survey but a depiction of the property based on reasonably available information suitable for the intended purposes. This map shows the approximate relative location of property boundaries but was not prepared by a professional land surveyor. The use of this map is limited to applications consistent with the intent and accuracy of the map and source data. It may not be sufficient or appropriate for legal, engineering, or surveying purposes. No guarantees or warranties are expressed. This map is not a survey of the actual boundary of any property this map depicts.

Subject Property: Tract 432-7H60
Elsie Lake Lane
Part of Sec. 30, T41N-R6E
Vilas Co., Wisconsin

Figure 1
General Location Map

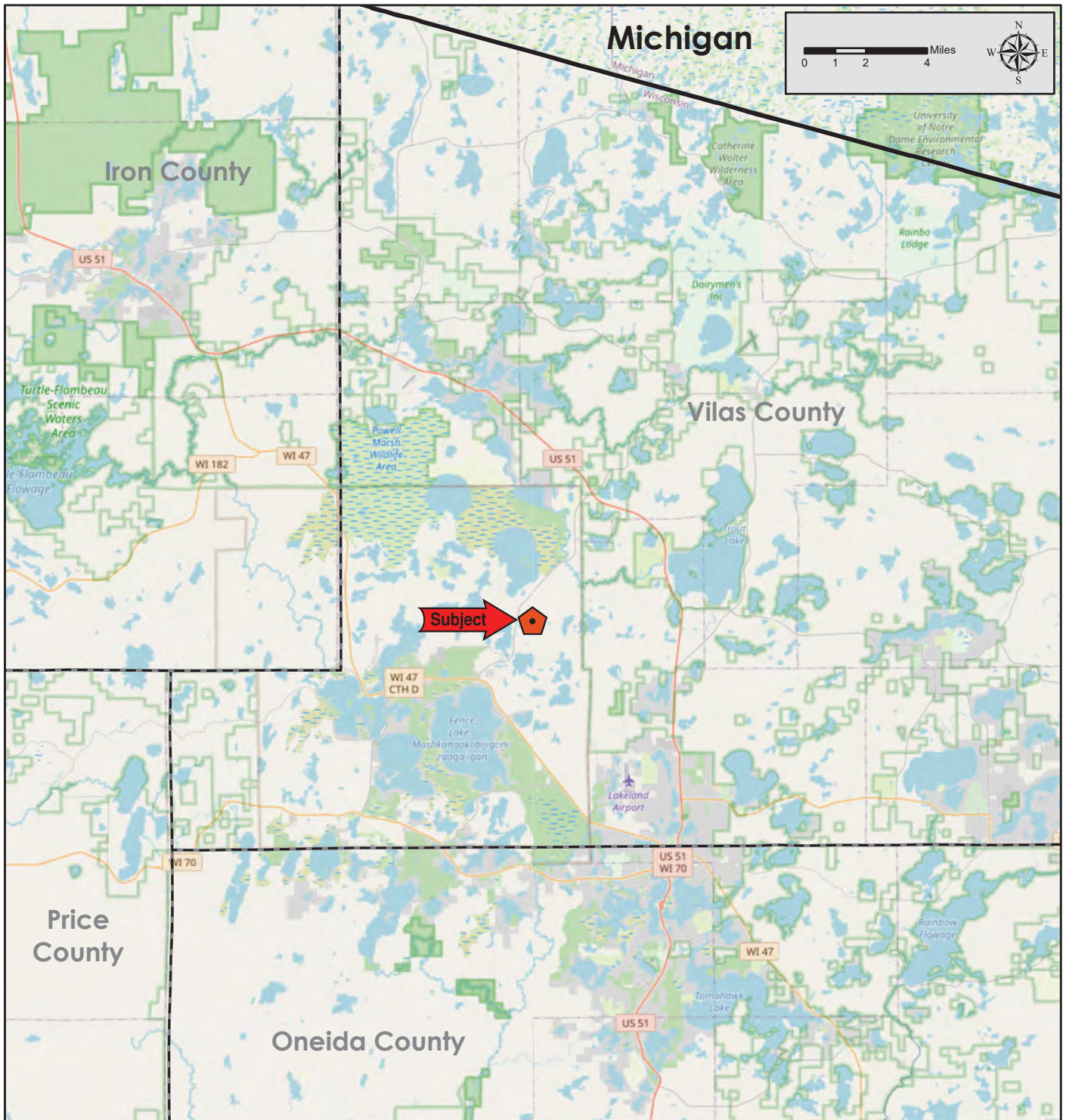

Map Disclaimer:

This map is intended to provide a visual representation of property and geographic features. It is not a legal survey but a depiction of the property based on reasonably available information suitable for the intended purposes. This map shows the approximate relative location of property boundaries but was not prepared by a professional land surveyor. The use of this map is limited to applications consistent with the intent and accuracy of the map and source data. It may not be sufficient or appropriate for legal, engineering, or surveying purposes. No guarantees or warranties are expressed. This map is not a survey of the actual boundary of any property this map depicts.

Subject Property: Tract 432-7H60
Elsie Lake Lane
Part of Sec. 30, T41N-R6E
Vilas Co., Wisconsin

Figure 2
Property Location Map



Map Disclaimer:

This map is intended to provide a visual representation of property and geographic features. It is not a legal survey but a depiction of the property based on reasonably available information suitable for the intended purposes. This map shows the approximate relative location of property boundaries but was not prepared by a professional land surveyor. The use of this map is limited to applications consistent with the intent and accuracy of the map and source data. It may not be sufficient or appropriate for legal, engineering, or surveying purposes. No guarantees or warranties are expressed. This map is not a survey of the actual boundary of any property this map depicts.

Subject Property: Tract 432-7H60
Elsie Lake Lane
Part of Sec. 30, T41N-R6E
Vilas Co., Wisconsin

Figure 3
2020 NAIP Imagery

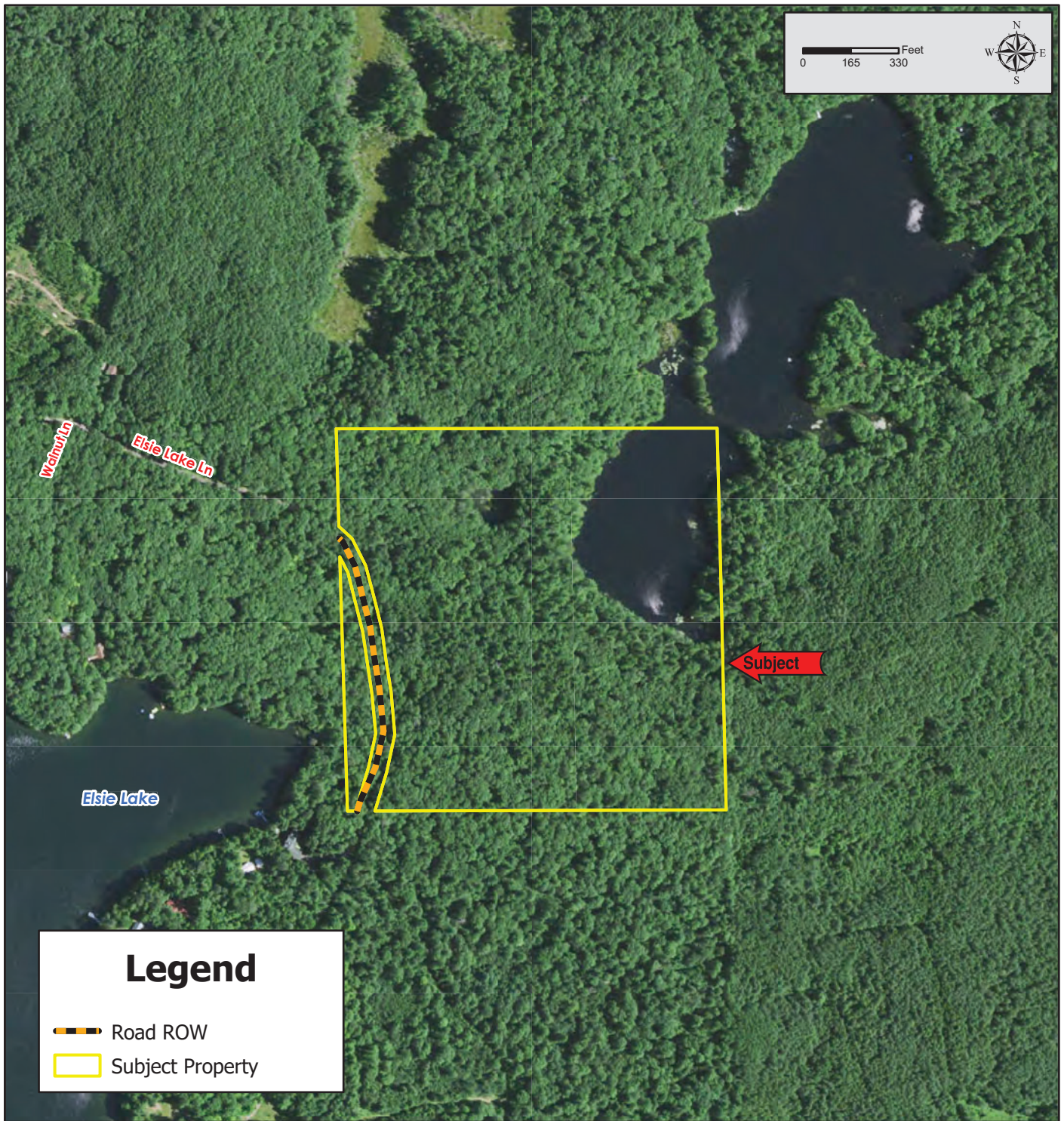

Legend

- Road ROW
- Subject Property

Map Disclaimer:
This map is intended to provide a visual representation of property and geographic features. It is not a legal survey but a depiction of the property based on reasonably available information suitable for the intended purposes. This map shows the approximate relative location of property boundaries but was not prepared by a professional land surveyor. The use of this map is limited to applications consistent with the intent and accuracy of the map and source data. It may not be sufficient or appropriate for legal, engineering, or surveying purposes. No guarantees or warranties are expressed. This map is not a survey of the actual boundary of any property this map depicts.

Subject Property: Tract 432-7H60
Elsie Lake Lane
Part of Sec. 30, T41N-R6E
Vilas Co., Wisconsin

Figure 4
USGS Topographic Map



Map Disclaimer:

This map is intended to provide a visual representation of property and geographic features. It is not a legal survey but a depiction of the property based on reasonably available information suitable for the intended purposes. This map shows the approximate relative location of property boundaries but was not prepared by a professional land surveyor. The use of this map is limited to applications consistent with the intent and accuracy of the map and source data. It may not be sufficient or appropriate for legal, engineering, or surveying purposes. No guarantees or warranties are expressed. This map is not a survey of the actual boundary of any property this map depicts.